Clifford All Saint's
Church of England Primary School
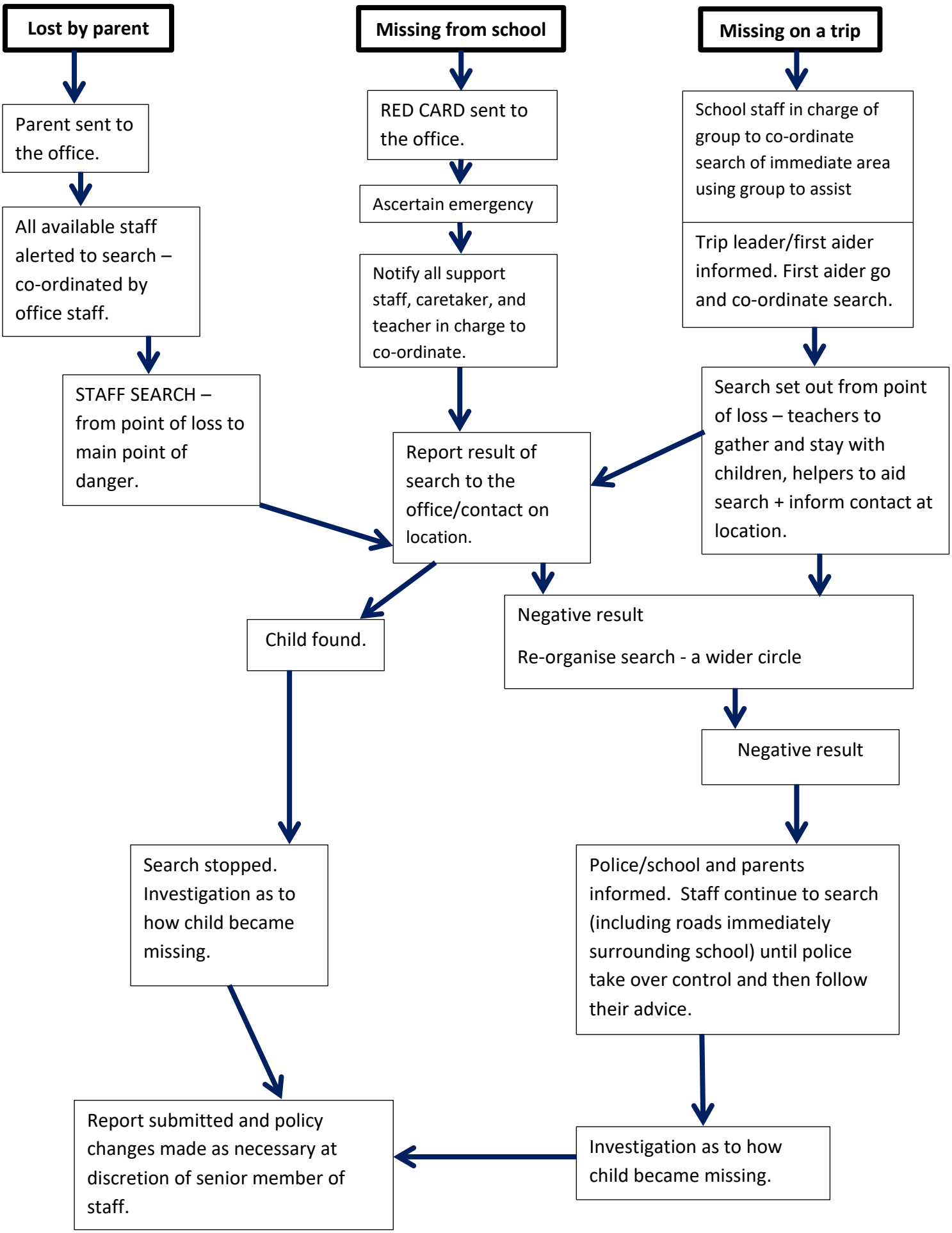
MISSING CHILD PROCEDURE